

Cermate
The HMI Solutions and IoT Gateways Provider

CATALOG
FIRST GENERATION

HMI
K / T / X / OpenFrame
Series

Perfect to Make
Smart Technologies
of **IoT**.

屏通科技股份有限公司
CERMATE TECHNOLOGIES INC

Worldwide Cermate Partners

If you have any questions or need further information regarding Cermate products, please find below information to contact us. We will study your needs and promptly suggest to you the best solutions.

Australia - Autech Control Group Pty Ltd

France - IP Systemes

Germany / Switzerland - Pericom AG

India - DEVANSHI ELECTRONICS PVT LTD

Italy - KITE automation srl

Malaysia - IKA AUTOMATION SDN BHD

Middle East - PARS MECHARTRONIC INDUS., CO. Ltd.

Netherlands - Delmation Products BV

Romania - SC Automation Software Lab SRL

Spain - INTRA automation s.l.

Thailand - E-Power Service Co., Ltd

Turkey - Ratek Otomasyon ve Elek. San. Tic. Ltd. Şti.

Uruguay - Secoin S.A.

USA - OffPeak Technologies LLC

Taiwan

Cermate Technologies Inc.

7F.-1, No.168, Liancheng Rd. Zhonghe Dist.,
New Taipei City 235, Taiwan (R.O.C.)

TEL: (+886)-2-22437000

E-mail: service@cermate.com

China, Shanghai

Cermate Technologies (Shanghai) Inc.

Room 23D, Peakway Tower No.2, Lane 600,
Tianshan Rd. Shanghai, China, 200051

TEL: (+86)-21-51758590~2

E-mail: sales@panelmaster.com.cn

China, Shenzhen

Shenzhen Cermate Technologies Inc.

West 5F C2 Building, GuangHaoFeng TECH Park,
Hangcheng BLVD Gushu Xixiang St., Baoan Dist.,
Shenzhen, China

TEL: (+86)-755-83562179

(+86)-755-83562802

E-mail: sales@cermate.com

Cermate

A professional HMI solution provider

www.cermate.com

Please verify specifications before quoting. This guide is intended for reference purposes only.

All product specifications are subject to change without notice.

No part of this publication may be reproduced in any form or by any means, electronic,
photocopying, recording or otherwise, without prior written permission of the publisher.

All brand and product names are trademarks or registered trademarks of their respective companies.

© Cermate Technologies Inc. 2014

Cermate

A professional HMI solution provider

K/T/X-Series

K-Series Economy HMI Panels

T-Series Enhanced HMI Panels

X-Series Advanced HMI Panels



PanelMaster

Designed to be Outstanding

X-SERIES

Products Selection Guide

Advanced HMI Panels

(For General Product Group)

The X-series supports comprehensive LCD sizes ranging from 7" to 15" and are equipped with an ARM11 based CPU, 1G flash memory and 1MB battery backup memory. It's expansive communication interfaces; RS232/422/485, Ethernet, and USB port, with over 300 communication drivers allowing the X-series to connect easily with all types of equipment, such as motion/thermal controllers, inverters or sensors to name a few.

- 7"~15" TFT LCD screen size
- Wide temperature & high functionality
- BACnet, Ethernet IP, Video In

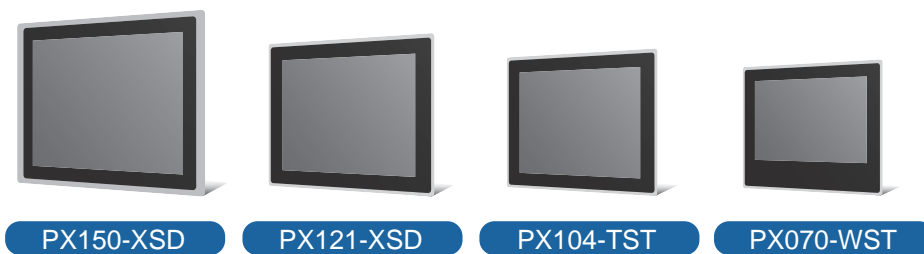

Size	15" (4:3)	12.1" (4:3)	10.4" (4:3)	7" (16:9)
Resolution	1024 x 768	1024 x 768	800 x 600	800 x 480
Working Memory	256 MB	256 MB	256 MB	256 MB
Built-in Storage Memory	1 GB	1 GB	1 GB	1 GB
Battery Backed RAM	1 MB	1 MB	1 MB	1 MB
COM1	RS232/422/485	RS232/422/485	RS232/422/485	RS232/422/485
COM2	A/B/C*	A/B/C*	A/B/C*	A/B/C*
COM3	RS232 or RS485	RS232 or RS485	RS232 or RS485	RS232 or RS485
COM4	RS422/485**	RS422/485**	RS422/485**	RS422/485**
USB	1 Client ; 1 Host	1 Client ; 1 Host	1 Client ; 1 Host	1 Client ; 1 Host
Audio Out	Optional	Optional	Optional	Optional
Video In	Optional	Optional	Optional	Optional
Real-Time Clock (RTC)	Yes	Yes	Yes	Yes
Micro SD Slot	Yes	Yes	Yes	Yes
UL Certification	Yes	Yes	Yes	Yes

* A: RS422/485 B:RS232/485 C: RS232 with RTS&CTS

** RS422/485 (Isolated, optional)



K-SERIES

Products Selection Guide

Economy HMI Panels

(For General Product Group)

The K-series supports comprehensive LCD sizes ranging from 4.3" to 10.1" and are equipped with an ARM9 based CPU, 8M flash memory and 128KB battery backup memory. Its expansive communication interfaces; RS232/422/485, Ethernet, and USB port, with over 300 communication drivers allowing the K-series to connect easily with all types of equipments, such as motion/thermal controllers, inverters or sensors to name a few.

- 4.3"~ 10.1" wide screen TFT LCD size
- Suitable for simple & compact application
- Slim, cost effective



Size	10.1" (16:9)	7" (16:9)	4.3" (16:9)
Resolution	1024 x 600	800 x 480	480 x 272
NOR Flash Memory	8 MB	8 MB	8 MB
NAND Flash Memory	128 MB	128 MB	-
Battery Backup Memory	128 KB*	128 KB*	128 KB*
USB	1 Client ; 1 Host	1 Client ; 1 Host	1 Client ; 1 Host
Real-Time Clock (RTC)	Yes	Yes	Yes
Front Function Keys	7-keys	6-keys	-

* 1MB Battery Backed Memory Optional



T-SERIES

Products Selection Guide

Enhanced HMI Panels

(For General Product Group)

The T-series supports comprehensive LCD sizes ranging from 4.3" to 15.0" and are equipped with an ARM9 based CPU, 8M flash memory and 128KB battery backup memory. Its expansive communication interfaces; RS232/422/485, Ethernet, and USB port, with over 300 communication drivers allowing the T-series to connect easily with all types of equipments, such as motion/thermal controllers, inverters or sensors to name a few.

- 4.3"~15" TFT LCD screen size
- Meets General Machinery Application
- RTC; Flash memory; Historical Data Record; Alarm Data Record

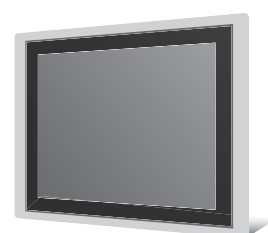

PT150-XSD



PT104-TST



PT100-WST

Size	15" (4:3)	10.4" (4:3)	10.1" (16:9)
Resolution	1024 x 768	800 x 600	1024 x 600
NOR Flash Memory	8 MB	8 MB	8 MB
NAND Flash Memory	128 MB*	128 MB*	128 MB*
Battery Backup Memory	128 KB**	128 KB**	128 KB**
COM1	RS232/422/485	RS232/422/485	RS232/422/485
COM2	A/B/C***	A/B/C***	A/B/C***
COM3	RS232 or RS485	RS232 or RS485	RS232 or RS485
COM4	-	-	-
USB	1 Client ; 1 Host	1 Client ; 1 Host	1 Client ; 1 Host
Real-Time Clock (RTC)	Yes	Yes	Yes
Front Function Keys	-	-	7-keys (Optional)
Front USB Host Port	-	Yes (Optional)	Yes (Optional)
Micro SD Slot	Yes	Yes	Yes
UL Certification	Yes	Yes	Yes

* 128MB NAND Flash only for sub-number 2 and 4

** 1 MB optional

*** A: RS422/485 B:RS232/485 C: RS232 with RTS&CTS



The T-series is equipped with a high resolution TFT LCD contains 65536 colors and LED back light, which gives the display brighter look, and is more clear for highly precise operations. To confront the severe environment setting of some factories, the T-series complies with IP66 and allows for an operating temperature -10~60°C.

Moreover, Cermate also provides some options for customers to shape their own HMI tailored to their needs. For example, an aluminum front case is suited for those who prefer a more fashionable design or to operate the HMI under more harsh environment; NAND flash and micro SD provide extending the capacity of HMI; different COM port options provide additional flexibility for customers.

All those features bundle with our easy-to-use programming software, PM Designer, provides you perfect automation solutions.



PT080-TST



PT070-WST



PT043-WST



PT043-WSP

Size	8" (4:3)	7" (16:9)	4.3" (16:9)	4.3" (16:9)
Resolution	800 x 600	800 x 480	480 x 272	480 x 272
NOR Flash Memory	8 MB	8 MB	8 MB	8 MB
NAND Flash Memory	128 MB*	128 MB*	128 MB*	-
Battery Backup Memory	128 KB**	128 KB**	128 KB**	128 KB**
COM1	RS232/422/485	RS232/422/485	RS232/422/485	RS232/422/485
COM2	A/B/C***	A/B/C***	A/B/C***	RS422/485
COM3	RS232 or RS485	RS232 or RS485	RS232 or RS485	RS232 or RS485
COM4	-	-	-	-
USB	1 Client ; 1 Host	1 Client ; 1 Host	1 Client ; 1 Host	1 Client ; 1 Host
Real-Time Clock (RTC)	Yes	Yes	Yes	Yes
Front Function Keys	-	6-keys (Optional)	-	23-keys
Front USB Host Port	-	Yes (Optional)	-	-
Micro SD Slot	Yes	Yes	Yes	-
UL Certification	Yes	Yes	Yes	-

* 128MB NAND Flash only for sub-number 2 and 4

** 1 MB optional

*** A: RS422/485 B:RS232/485 C: RS232 with RTS&CTS



GX-SERIES

Products Selection Guide

(For General Product Group)

The GX series is a WinCE based HMI with an LCD size ranging from 7” to 15”. GX is also equipped with 256MB working memory and 1GB of storage memory, that will provide a high performance operation. All the series uses a high resolution color TFT LCD with LED back light to ensure a clear display and a longer backlight life. The ultra slim design is fashionable and easily-mounted. The design is not only stylish, but made of a robust structure enabling the GX series to be used in any stringent environment.

- WinCE OS, 2D Graphic Engine; Real-Time Data Memory



Size	15" (4:3)	12.1" (4:3)	10.4" (4:3)
Resolution	1024 x 768	1024 x 768	800 x 600
Working Memory	256 MB	256 MB	256 MB
Built-in Storage Memory	1 GB*	1 GB*	1 GB*
Battery Backed RAM	1 MB	1 MB	1 MB
COM1	RS232/422/485	RS232/422/485	RS232/422/485
COM2	A/B/C**	A/B/C**	A/B/C**
COM3	RS232 or RS485	RS232 or RS485	RS232 or RS485
COM4	-	-	-
USB	1 Client ; 1 Host	1 Client ; 1 Host	1 Client ; 1 Host
Audio Out	Yes (optional)	Yes (optional)	Yes (optional)
Video In	-	-	-
Real-Time Clock (RTC)	Yes	Yes	Yes
Micro SD Slot	Yes	Yes	Yes
UL Certification	Yes	Yes	Yes

* 64MB: WinCE OS, 1GB~64MB: User
** A: RS422/485 B:RS232/485 C: RS232 with RTS&CTS



Size	10.1" (16:9)	8" (4:3)	7" (16:9)
Resolution	1024 x 600	800 x 600	800 x 480
Working Memory	256 MB	256 MB	256 MB
Built-in Storage Memory	1 GB*	1 GB*	1 GB*
Battery Backed RAM	1 MB	1 MB	1 MB
COM1	RS232/422/485	RS232/422/485	RS232/422/485
COM2	A/B/C**	A/B/C**	A/B/C**
COM3	RS232 or RS485	RS232 or RS485	RS232 or RS485
COM4	-	-	-
USB	1 Client ; 1 Host	1 Client ; 1 Host	1 Client ; 1 Host
Audio Out	Yes (optional)	Yes (optional)	Yes (optional)
Video In	-	-	-
Real-Time Clock (RTC)	Yes	Yes	Yes
Micro SD Slot	Yes	Yes	Yes
UL Certification	Yes	Yes	Yes

* 64MB: WinCE OS, 1GB~64MB: User
** A: RS422/485 B:RS232/485 C: RS232 with RTS&CTS



Hardware Feature—Communication

General Description

You can use serial port or ethernet to complete different type of communications.
You can communicate with 1 or multiple devices directly or indirectly

Various Communication Links

► Direct Link

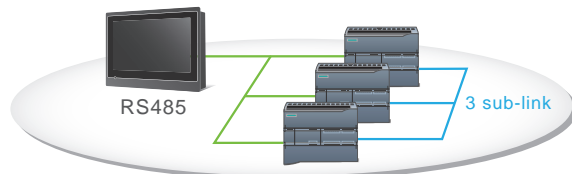
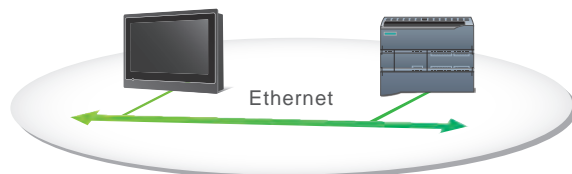
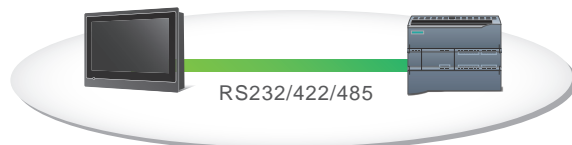

► 2 to 1 connection



► 2 to 1 transparent connection

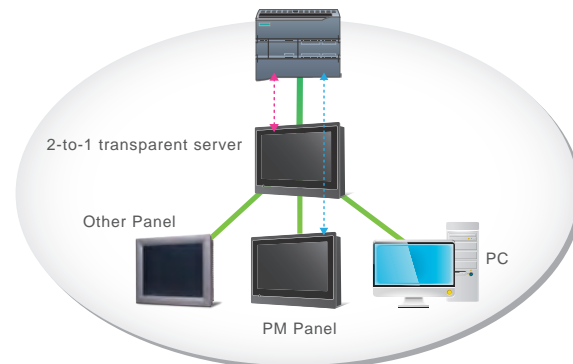

► Gateway Service

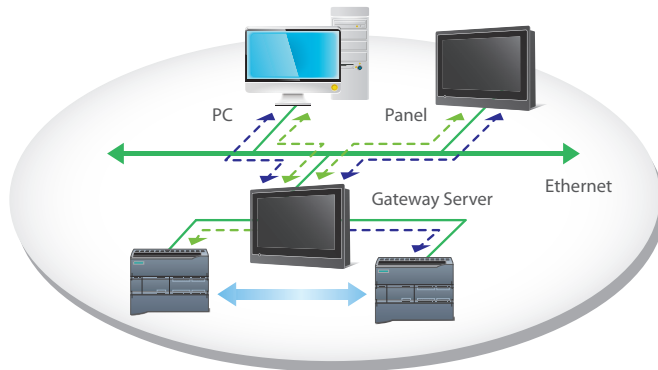

► N-to-1 Communication

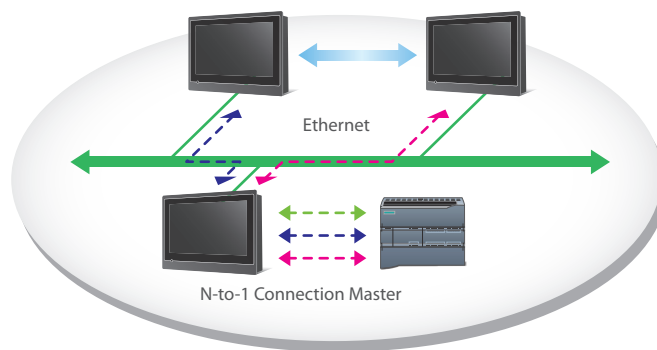

► OPC Client

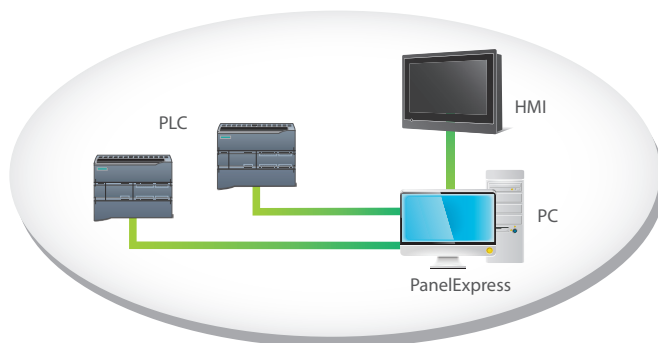

► VNC Server

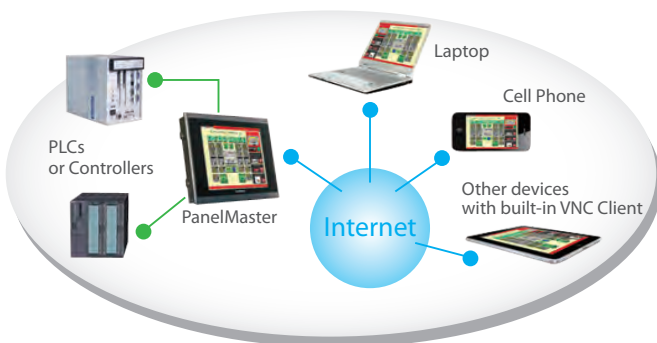

Sub-link

Using RS485 serial connection to link multiple device with same protocol, such as temperature controllers and intelligent sensors. Users can activate/stop the sub-link and save the communication status.

Hardware Feature—

Cermate provides total HMI solutions for all types of automation applications.



Application Fields

Building Automation

In building automation, the HMI provides an economic and easy answer for those who need integrating and systematic solutions. Elevators, power system management, AC and alarm systems can be integrated into a more intelligent product solution. You can manage, supervise and record more easily than you've ever experienced before.

Remote Control

Factory Automation

The HMI is booming in the Factory Automation field. With a more accessible price, friendly operations and wide range of selection, successful applications are seen everywhere in our daily life. The automation system for a manufacturing process will provide a more stable output and save you time and expense.

Machine Automation

In the scope of industrialization, automation is required to provide an efficient and precise way of manufacturing. Machine automation can provide operators assistance with physical work, and greatly decrease the need for human sensory as well as mental fatigue. In a production line of machines, the HMI takes the helm of the automation process and helps you manage the whole system from top down.



HMI Development Software - PM Designer



PM Designer is proven in many application fields and is an easy to use integrated development tool featuring solution-oriented screen objects, high-end vector graphics, Windows fonts for multi-language applications, recipes, alarms, data loggers and operation logging. PM Designer also includes online/offline simulation and other utility programs such as Data Transfer Helper (DTH); recipes editors and text editors. PanelMaster runtime, a part of PM Designer, guarantees reliability and performance because of the minimum system overhead, high communication data rates, sub-second screen switching, and 24/7 operation.

Software Features

- Allows users to switch multi-language UI dynamically, with Unicode and multilingual screen text supported.
- Provides password protection of designs, macros and upload/download operations.
- Allows to download the runtime data using serial port, Ethernet, USB and Micro SD card.
- Allows the use of USB memory sticks for trouble-free application updates.
- Provides index registers for modifying device addresses at runtime.
- Operation log helps the review and investigation of important events.
- Supports over 380 industrial communication protocols, such as SIMATIC S7-1200, BACNet MSTP/BACNet IP, and more.

Shortcut & Execution Toolbar

Icon Display Improves Work Efficiency

- Shortcut icons designed to show objects, figure type, and operations improving work efficiency.
- Frequently used objects and figures can be registered as Favorites.

Project Workspace

An Intuitive Tree Display Makes Runtime Development Easy

- Easy to create, develop, and manage project property efficiency by project-based management worksheets.

Screen Design Worksheet

Smart Screen Design

- Easy to view screens during runtime development, adjustable based on user-oriented application.

Message Build List

Compile & Simulate Results

- By double clicking on the error message after compilation it will automatically jump to the place where the problem is.

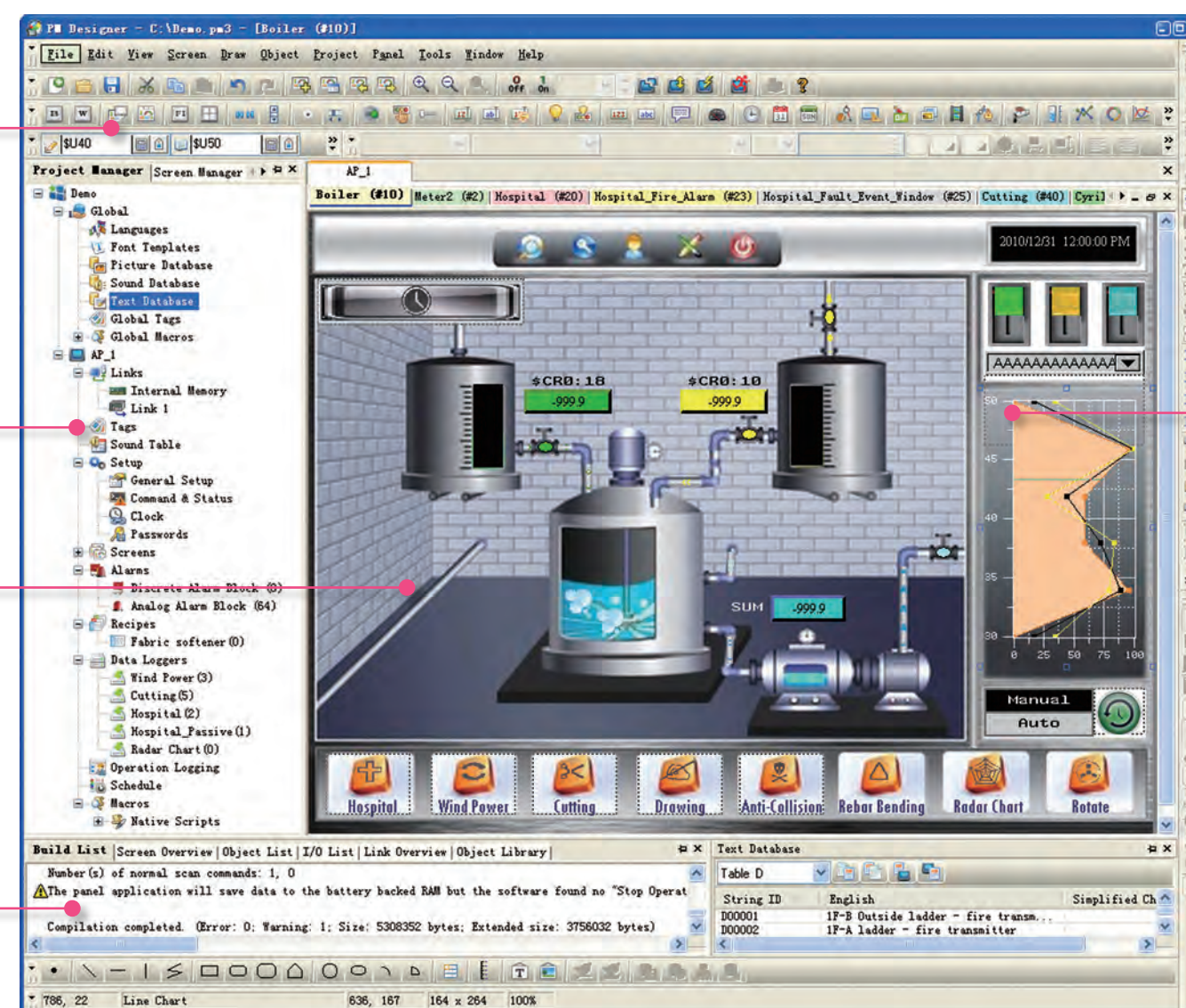

Dialog Box

- The property dialog is displayed by double-clicking the object or figure.
- Figure changes are immediately reflected on screen, thereby simplifying the process and reducing setting errors.
- Easy to set the properties through pop-up dialog box.

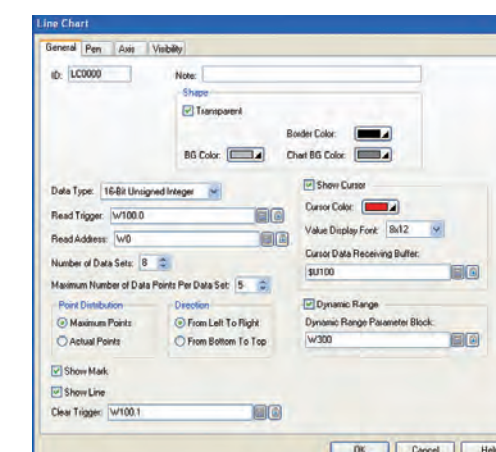

PM Designer Software

Efficient Project-based Structure to Manage Multiple Applications

Powerful integrated development studio

- One project can have many applications.
- The project tree provides all you need to manage a project.
- Global settings and resources sharable to all applications in a project.
- You can make the most out of existing projects by import/export functions for all kinds of settings.
- Containing entire project in one file makes the maintenance job easy.

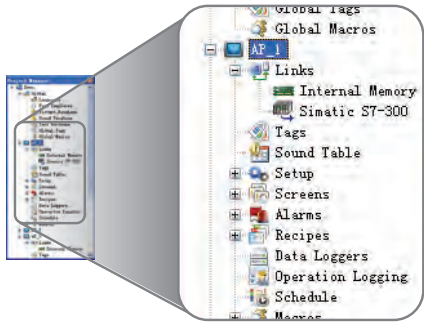

Software Functionalities to Satisfy Various Needs

Possible to achieve a mini-SCADA system

- 10 sets of languages and 20 fonts for each language (TrueType fonts supported)
- 4 communication links with the option to add more RS-485 and TCP/IP sub-links.
- 1 startup macro; 1 main macro; 4 event macros, 4 time macros, no limitation on other kinds of macros
- 64 discrete and 64 analog alarm blocks, 16 recipe blocks and 16 data loggers.
- 1 operation logger, 80 schedules, 7999 screens.



User Friendly Tools to Make Customized Designs Easier and More Efficient

Intuitive screen editor and toolbars

- Real-time WYSIWYG allows you to see the change of object appearance at any time.
- Property dialogs with semi-transparent features will not block your view to screen objects anymore.
- Overlapped objects' properties can be changed by double-clicking the top object.
- Automatic size adjustment of characters and pictures according to the object size is supported.
- Groups a number of objects to move, resize, and modify the common attributes.
- Rotate a picture or change its tone to fit the need of an object.

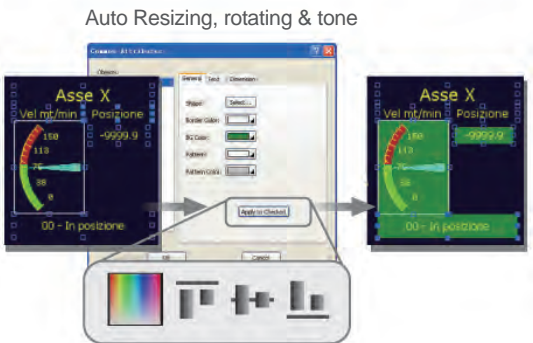

Top-down approach for planning and complete understanding of the application

Centralized configuration tools

- Screen Manager – A tool for configuration and management of multiple screens
- Screen Overview - Organizing Application Screens in a Graphical Way
- Link Overview - A graphical tool for defining the communication configuration project wise
- Object Library - Sharing the User-defined Objects
- Object List - Displaying all the objects with associated I/O points of a screen in a list
- I/O List - Showing all the I/O points with their purposes of an application in a table

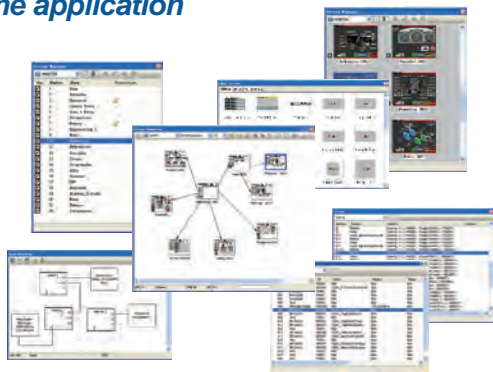

Changing HMI Model Can Be Done in Seconds

Automatic size adjustment

- When changing the screen resolution, all the screen objects are automatically resized to maintain the relative positions and size ratios to the original screens.
- The screen orientation at run time can be predefined in landscape and portrait

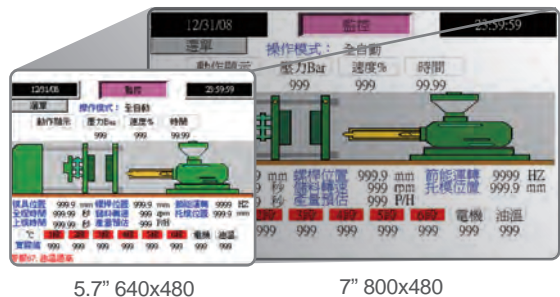

Thousands of Professional Pictures are provided to Beautify Your Screens

Picture libraries and picture database

- Famous industrial pictures from Symbol Factory are ready for use.
- Manufacturer made pictures are ideal for your buttons, lamps, and symbols.
- You can make your own picture libraries.
- The types of importable picture files include: BMP, JPG(JPEG), GIF, WMF, SVG(Scalable Vector Graphics) and PNG.



PanelMaster symbols (.BMP)

Simple Text Mapping Table Fulfills the Needs for Multiple Languages

Text database and text editor

- Text database, a collection of text tables, contains editable strings for all supported languages in the project. It supports import/export texts in MS Excel.
- Text Editor, a convenient tool for preparing and reusing text among projects, can edit all screen texts in multi-languages.

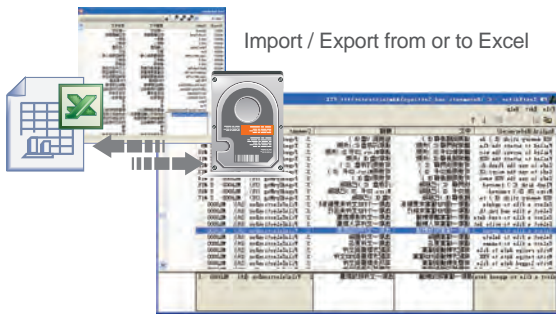

Secure Intellectual Properties

Design Protection

- Project files, screens, macros, and password tables can be protected by different passwords.
- Copying and uploading of an application can be prohibited in advance.
- Automatically recovers data from damaged or unsaved file
- The developer password of a project or a PRP password is required to transfer an application to a HMI.



Multilanguage Enabled UI and Applications

Multilanguage

- You can display the user interface (UI) in different languages.
- You can develop multi-language application in at most 10 languages.
- You can enter an ASCII or Western European or Cyrillic or simplified Chinese string for a variable using a character entry at runtime.



Plenty of Solution-oriented Screen Objects

Objects

- Provides more than 70 different kinds of objects for common HMI needs, animation, sophisticated functions or industrial specific.

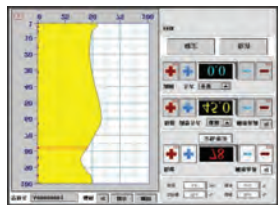

Parisn Programmer



G Code Editor

Supplementing and Extending Configuration for More Advanced Use Cases

Advanced Object settings

- Showing readable or precise information according to dynamic data range, scale range, and time range settings
- Displaying qualified records in alarm display and historic data table according to the query conditions.



PM Designer Software

Provides Complete Recipe Handling Functions

Recipe blocks

- Support up to 16 different groups of recipes.
- Transfer of recipes between PanelMaster and PLCs/files is supported.
- With Recipe Editor you can edit recipes on a PC.
- Many screen objects support recipe data.



Versatile Alarm Monitoring and Display Capabilities

Alarm processing

- Up to 64 discrete alarm blocks and 64 analog alarm blocks can be monitored and recorded.
- Up to 8 data values can be read and recorded along with an alarm event.
- A global alarm marquee is supported.
- Saving the logged alarms to a file is supported.



Operations Can Be Recorded for Improving Quality and Efficiency

Operation logging

- The starting time and the stopping time of an application can be recorded.
- The failure of a communication link can be recorded.
- Operation Log Display lists the logged operations process for the operator to review

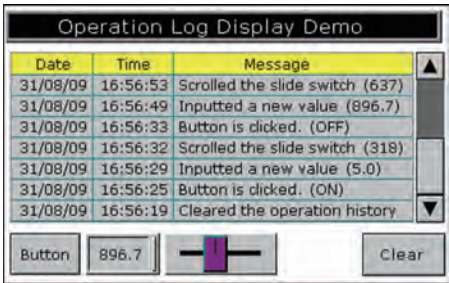

Operation Log Display

Easy to configure data collections and historic data displays

Data loggers

- Can collect data from up to 16 different data sources.
- Data collection can be activated according to a set time or a trigger bit.
- You can save/load collected to/from a file by a function button or macro program.
- Use data logging macro to log processed data instead of original data.
- Use passive data logger to receive data from the primary data logger or a file

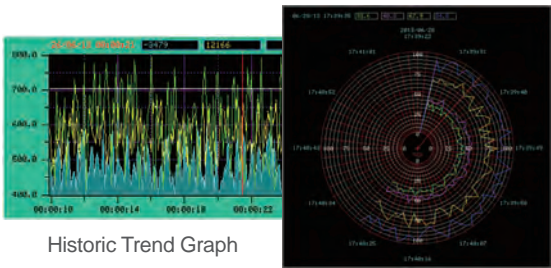

Historic Trend Graph

Historic Radar Chart

Performing a specified operation at the designated time

Schedule

- Each schedule can be programmed to either change the value of a specified PLC location or execute a specified macro at the designated time
- Up to 80 schedules can be registered in a panel application
- Enable or disable power- on action or end action
- Operator can use Schedule setting table to modify pre-defined schedule at runtime.

ID	Name	Status	Set	Start Time	End Time	Applied Days
1	Motor A	Red		00:00:00	23:00:00	MON
2	Motor B	Grey		MON 05:00:00	FRI 20:00:00	
3	Temp. A	Yellow		09:00:00	17:00:00	MON/TUE/WED/THU/FRI
4	Temp. B	Green		MON 09:00:00	THU 18:00:00	
5	Max Temp.	Green		07:30:00	20:30:00	04/10
6	Safety Check	Green		08:00:00	23:00:00	01/01

Easy-to-use Script Editor and Commands

Script editor and native script commands

- Easily compose native scripts for HMI using useful and reliable script commands with simple syntax and convenient instant help messages
- Scripts are useful for operations not supported in standard object or feature of PM Designer, such as sequential operations, conditional operations, interactive operations, file operations, data exchange between two connected devices, etc.
- Possible to implement simple communication driver.

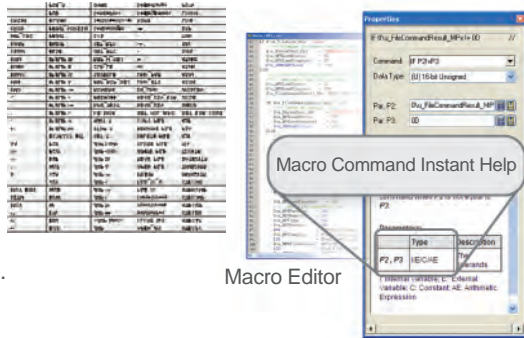

Offering cross-user consistency, navigation efficiency and compliance

Tag Management

- By changing tags, you can use any PLC or controller without re-developing the application.
- You can define a tag or an array tag or a structure tag to represent an address or a memory block for the application.
- Tags can be added, renamed, deleted, imported and exported, etc.

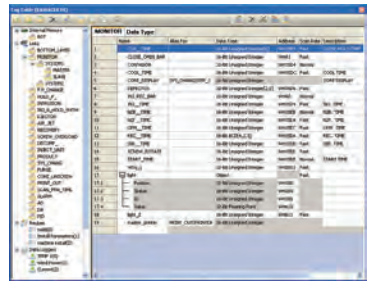

Checking, integrating, and optimizing an application intelligently

Compiler

- Checks the correctness and consistency of all the settings and designs.
- Optimizes the communications with connected devices.
- Translates macros into compact and ready-to-execute codes.
- Builds runtime data to be executed by the HMI.

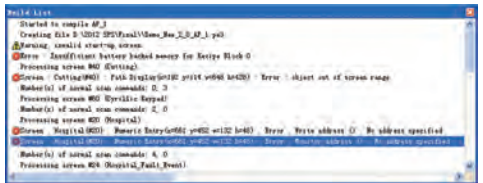

Reduce Time and Effort to Boost Performance through Advanced Simulations

Offline simulation and online simulation

- Offline simulation function can help to experience your design result even before decide to purchase this model.
- Evaluates the communication performance using online simulation before installation.



Provides Various Choices for Application Runtime Data Transfers

Data Transfer Tool & Data Transfer Helper (DTH)

- Uses PM Designer or DTH to transfer an application's runtime data to a PanelMaster through a serial port, an Ethernet port, or a USB port anytime when that PanelMaster is running. (Some PanelMaster models may not have a client USB port to support the data transfer.)
- Without a PC, transfers an application's runtime data to a PanelMaster by using an USB memory stick or Micro SD card.



Providing all the necessary documents for the developers using the software

Help and Release Notes

- Use the search interface to return all documents that match any specified term or set of terms.
- Browse the table of contents which including reference documentation, sample codes, technical articles and more. It is in HTML format and contains over 500 topics and 1000 pictures.
- Use index to jump to some of the most popular functions or features of the software.
- Browse the changes or enhancement made to the features of the software.



Specification of X-Series



Model Name		PX150-XSD	PX121-XSD	PX104-TST	PX070-WST
Sub-Models		4 / 6	4 / 6	4 / 6	4 / 6
Display	Size	15"	12.1"	10.4"	7"
	Max. Resolution	1024*768	1024*768	800*600	800*480
	Type	TFT LCD with LED Backlight			
	Max. Colors	16-bit/24-bit (Software selectable)			
	Backlight Life (hr)	50000	50000	20000	20000
	Display Contrast	700	700	400	500
	Luminance (cd/m2)	350	500	400	300
Touch Panel		5-wire Analog Resistive Type		4-wire Analog Resistive Type	
CPU		RISC ARM11 800MHz			
Battery Backup SRAM		1MB			
Working Memory		256MB			
NAND Flash ROM		1GB			
Real-Time Clock (RTC)		YES			
Communication Interface	Micro SD Slot	YES			
	USB Client	YES (USB 2.0)			
	USB Host	YES (USB 1.1)			
	COM1 / COM3	COM1: RS232/422/485, COM3: RS232 (optional: RS485)			
	COM2	A-RS422/485 B-RS232/485 C-RS232 with RTS&CTS			
	COM4	Sub-Model 6: RS422/485			
	Ethernet	YES			
Front Function Keys		N/A			
Audio Out (optional)		Sub-Model 6: YES			
Video In (optional)		Sub-Model 6: YES (Video Module Depth= 20mm)			
Front USB Host Port		N/A			
Power	Input	24VDC±10% Isolated			
	Consumption	20W			
Environment	Operating Temperature	-20°C~60°C (-25°C~70°C optional with AL front, CE certified only)			
	Relative Humidity	10%~90%			
	Shock (operation)	10~55Hz (X,Y,Z direction, 1G, 30 Mins shock testing)			
	EMI	FCC Part 15 Class A			
	CE	EN61000-6-2, EN61000-6-4			
	UL Certification	YES			
	Ingress Protection	IP66			
	Cooling	Natural Cooling			
Dimension WxHxD (mm)		399.1 x 297.6 x 55.0	317.4 x 243.8 x 58.0	280.3 x 222.3 x 45.0	213.6 x 158.6 x 40.5
Cutout Dimension AxB (mm)		384.5 x 283.0	301.5 x 228.0	259.5 x 201.5	192.0 x 138.5
Net Weight (kg)		2.68	1.9	1.25	0.8

Specification of K-Series



Model Name		PK100-WFT	PK070-WFT	PK043-WST
Sub-Models		20 / 40	20 / 40	10 / 30
Display	Size	10.1"	7.0"	4.3"
	Max. Resolution	1024*600	800*480	480*272
	Type	TFT LCD with LED Backlight		
	Max. Colors	16-bit		
	Backlight Life (hr)	20000	20000	20000
	Display Contrast	500	500	500
	Luminance (cd/m2)	150	250	250
Touch Panel		4-wire Analog Touch Panel		
CPU		RISC ARM9 32Bit		
Battery Backup SRAM		128KB (optional: 1MB)		
Working Memory		32MB		
Built-in Storage Memory		8MB+128MB (NAND Flash)		8MB
Real-Time Clock (RTC)		YES		
Communication Interface	Micro SD Slot	N/A		
	USB Client	YES (USB 2.0)		
	USB Host	YES (USB 1.1)		
	COM1 / COM3	COM1: RS232/RS422/RS485, COM3: RS232 (optional: RS485)		
	COM2	N/A		
	COM4	N/A		
	Ethernet	Sub-Model 40: YES		Sub-Model 30: YES
Front Function Keys		7-keys	6-keys	N/A
Audio Out (optional)		N/A		
Video In (optional)		N/A		
Front USB Host Port		N/A		
Power	Input	24VDC±10% Isolated		
	Consumption	20W	20W	10W
Environment	Operating Temperature	0°C~50°C		
	Relative Humidity	10%~90%		
	Shock (operation)	10 ~ 55Hz(X,Y,Z direction, 1G, 30 Mins shock testing)		
	EMI	FCC Part 15 Class A		
	CE	EN61000-6-2, EN61000-6-4		
	UL Certification	N/A		
	Ingress Protection	IP65		
Cooling		Natural Cooling		
Dimension WxHxD (mm)		270.1 x 212.1 x 42.5	203.5 x 149.0 x 33.0	130.0 x 106.2 x 39.0
Cutout Dimension AxB (mm)		259.5 x 201.5	192.0 x 138.5	119.0 x 93.0
Net Weight (kg)		1.1	0.65	0.35

Specification of T-Series



Model Name		PT150-XSD	PT104-TST	PT100-WST
Sub-Models		4	2 / 4	2 / 4
Display	Size	15"	10.4"	10.1"
	Max. Resolution	1024*768	800*600	1024*600
	Type	TFT LCD with LED Backlight		
	Max. Colors	16-bit		
	Backlight Life (hr)	50000	20000	20000
	Display Contrast	700	400	500
	Luminance (cd/m2)	350	400	150
Touch Panel		5-wire Analog Resistive Type	4-wire Analog Resistive Type	
CPU		RISC ARM9 32Bit		
Battery Backup SRAM		128KB (optional: 1MB)		
Working Memory		64MB		
Built-in Storage Memory		Sub-Model 2 / 4: 8MB+128MB (NAND Flash)		
Real-Time Clock (RTC)		YES		
Communication Interface	Micro SD Slot	Sub-Model 2/4: YES		
	USB Client	YES (USB 2.0)		
	USB Host	YES (USB 1.1)		
	COM1 / COM3	COM1: RS232/422/485; COM3: RS232 (optional: RS485)		
	COM2	A-RS422/485 B-RS232/485 C-RS232 with RTS&CTS		
	COM4	N/A		
	Ethernet	Sub-Model 4: YES		
Front Function Keys		N/A	N/A	7-keys (optional)
Audio Out (optional)		N/A		
Video In (optional)		N/A		
Front USB Host Port		N/A	USB 1.1 (optional)	USB 1.1 (optional)
Power	Input	24VDC±10% Isolated		
	Consumption	20W		
Environment	Operating Temperature	-10°C~60°C		
	Relative Humidity	10%~90%		
	Shock (operation)	10 ~ 55Hz(X,Y,Z direction, 1G, 30 Mins shock testing)		
	EMI	FCC Part 15 Class A		
	CE	EN61000-6-2, EN61000-6-4		
	UL Certification	YES		
	Ingress Protection	IP66		
	Cooling	Natural Cooling		
Dimension WxHxD (mm)		399.1 x 297.6 x 55	270.1 x 212.1 x 42.5	270.1 x 212.1 x 42.5
Cutout Dimension AxB (mm)		384.5 x 283.0	259.5 x 201.5	259.5 x 201.5
Net Weight (kg)		2.68	1.2	1.2

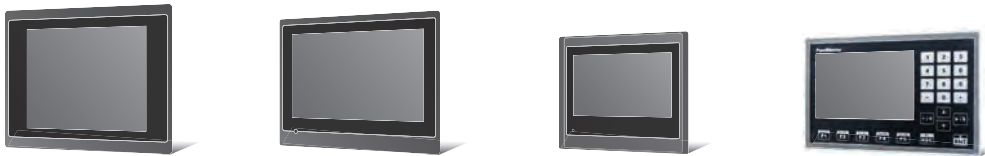

Model Name		PT080-TST	PT070-WST	PT043-WST	PT043-WSP
Sub-Models		2 / 4	2 / 4	1 / 4	1
Display	Size	8"	7"	4.3"	4.3"
	Max. Resolution	800*600	800*480	480*272	480*272
	Type	TFT LCD with LED Backlight			
	Max. Colors	16-bit			
	Backlight Life (hr)	20000	20000	20000	20000
	Display Contrast	500	500	500	500
	Luminance (cd/m2)	250	300	400	250
Touch Panel		4-wire Analog Resistive Type			
CPU		RISC ARM9 32Bit			
Battery Backup SRAM		128KB (optional: 1MB)			
Working Memory		64MB		32MB	
Built-in Storage Memory		Sub-Model 1: 8MB, Sub-Model 2/4: 8MB+128MB (NAND Flash)			8MB
Real-Time Clock (RTC)		YES			
Communication Interface	Micro SD Slot	Sub-Model 2/4: YES			N/A
	USB Client	YES (USB 2.0)			
	USB Host	YES (USB 1.1)			
	COM1 / COM3	COM1: RS232/422/485; COM3: RS232 (optional: RS485)			
	COM2	A-RS422/485 B-RS232/485 C-RS232 with RTS&CTS			RS422 / 485
	COM4	N/A			
	Ethernet	Sub-Model 4: YES			N/A
Front Function Keys		N/A	6-keys (optional)	N/A	23-keys
Audio Out (optional)		N/A			
Video In (optional)		N/A			
Front USB Host Port		N/A	USB 1.1 (optional)	N/A	N/A
Power	Input	24VDC±10% Isolated			
	Consumption	20W		10W	
Environment	Operating Temperature	-10°C~60°C			
	Relative Humidity	10%~90%			
	Shock (operation)	10 ~ 55Hz(X,Y,Z direction, 1G, 30 Mins shock testing)			
	EMI	FCC Part 15 Class A			
	CE	EN61000-6-2, EN61000-6-4			
	UL Certification	YES			N/A
	Ingress Protection	IP66			
	Cooling	Natural Cooling			
	Dimension WxHxD (mm)		231.5 x 174.5 x 42.5	188.0 x 143.3 x 36.0	130.0 x 106.2 x 39.0
Cutout Dimension AxB (mm)		221.0 x 164.0	175.0 x 132.5	119.0 x 93.0	160.5 x 89.5
Net Weight (kg)		0.93	0.6	0.35	0.33



Specification of GX-Series

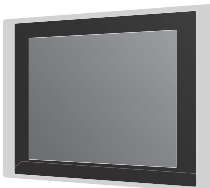

Model Name		GX615-XSD	GX612-XSD	GX610-TST
Sub-Models		4 / 5	4 / 5	4 / 5
Display	Size	15"	12.1"	10.4"
	Max. Resolution	1024*768	1024*768	800*600
	Type	TFT LCD with LED Backlight		
	Max. Colors	16-bit		
	Backlight Life (hr)	50000	50000	20000
	Display Contrast	700	700	400
	Luminance (cd/m2)	350	500	400
Touch Panel		5-wire Analog Resistive Type		4-wire Analog Resistive Type
CPU		RISC ARM11 800MHz		
Battery Backup SRAM		1MB		
Working Memory		256MB		
Built-in Storage Memory		1GB (64MB: Built-in Win CE V6.0 R3 OS)		
Real-Time Clock (RTC)		YES		
Communication Interface	Micro SD Slot	YES		
	USB Client	YES (USB 2.0)		
	USB Host	YES (USB 1.1)		
	COM1 / COM3	COM1: RS232/RS422/RS485; COM3: RS232 (optional: RS485)		
	COM2	A-RS422/485 B-RS232/485 C-RS232 with RTS&CTS		
	COM4	N/A		
	Ethernet	YES		
Front Function Keys		N/A		
Audio Out (optional)		Sub-Model 5: YES		
Video In (optional)		N/A		
Front USB Host Port		N/A		
Power	Input	24VDC±10% Isolated		
	Consumption	20W		
Environment	Operating Temperature	-20°C~60°C (-25°C~70°C optional with AL front,CE certified only)		
	Relative Humidity	10%~90%		
	Shock (operation)	10~55Hz (X,Y,Z direction, 1G, 30 Mins shock testing)		
	EMI	FCC Part 15 Class A		
	CE	EN61000-6-2, EN61000-6-4		
	UL Certification	YES		
	Ingress Protection	IP66		
Cooling		Natural Cooling		
Dimension WxHxD (mm)		399.1 x 297.6 x 55.0	317.4 x 243.8 x 58.0	280.3 x 222.3 x 45.0
Cutout Dimension AxB (mm)		384.5 x 283.0	301.5 x 228.0	259.5 x 201.5
Net Weight (kg)		2.68	1.9	1.25

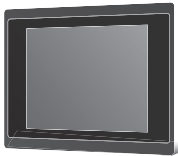

Model Name		GX611-WST	GX608-TST	GX607-WST
Sub-Models		4 / 5	4 / 5	4 / 5
Display	Size	10.1"	8"	7"
	Max. Resolution	1024*600	800*600	800*480
	Type	TFT LCD with LED Backlight		
	Max. Colors	16-bit		
	Backlight Life (hr)	20000	20000	20000
	Display Contrast	500	500	500
	Luminance (cd/m2)	180	250	300
Touch Panel		4-wire Analog Resistive Type		
CPU		RISC ARM11 800MHz		
Battery Backup SRAM		1MB		
Working Memory		256MB		
Built-in Storage Memory		1GB (64MB: Built-in Win CE V6.0 R3 OS)		
Real-Time Clock (RTC)		YES		
Communication Interface	Micro SD Slot	YES		
	USB Client	YES (USB 2.0)		
	USB Host	YES (USB 1.1)		
	COM1 / COM3	COM1: RS232/RS422/RS485; COM3: RS232 (optional: RS485)		
	COM2	A-RS422/485 B-RS232/485 C-RS232 with RTS&CTS		
	COM4	N/A		
	Ethernet	YES		
Front Function Keys		N/A		
Audio Out (optional)		Sub-Model 5: YES		
Video In (optional)		N/A		
Front USB Host Port		N/A		
Power	Input	24VDC±10% Isolated		
	Consumption	20W		
Environment	Operating Temperature	-20°C~60°C (-25°C~70°C optional with AL front,CE certified only)		
	Relative Humidity	10%~90%		
	Shock (operation)	10~55Hz (X,Y,Z direction, 1G, 30 Mins shock testing)		
	EMI	FCC Part 15 Class A		
	CE	EN61000-6-2, EN61000-6-4		
	UL Certification	YES		
	Ingress Protection	IP66		
Cooling		Natural Cooling		
Dimension WxHxD (mm)		280.3 x 222.3 x 45.0	241.6 x 184.6 x 46.0	213.6 x 158.6 x 40.5
Cutout Dimension AxB (mm)		259.5 x 201.5	221.0 x 164.0	192.0 x 138.5
Net Weight (kg)		1.25	1.1	0.8



Cutout

PT150-XSD / PX150-XSD / GX615-XSD

Dimension WxH 399.1 x 297.6mm
Cutout Dimension AxB 384.5 x 283.0mm

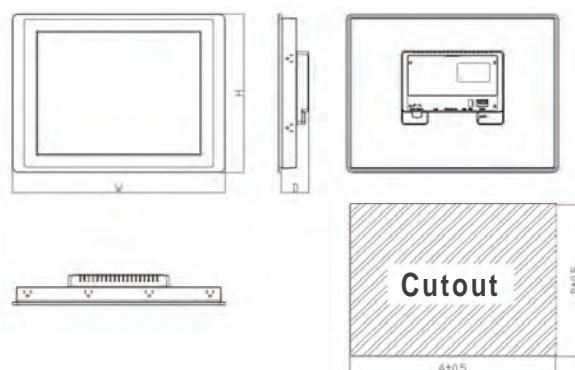

PX121-XSD / GX612-XSD

Dimension WxH 317.4 x 243.8mm
Cutout Dimension AxB 301.5 x 228.0mm

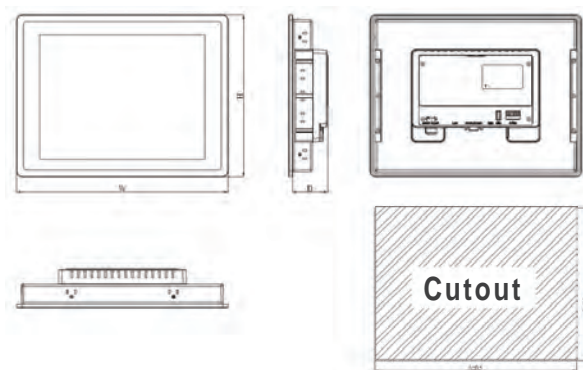

PT104-TST / PT100-WST

Dimension WxH 270.1 x 212.1mm
Cutout Dimension AxB 259.5 x 201.5mm

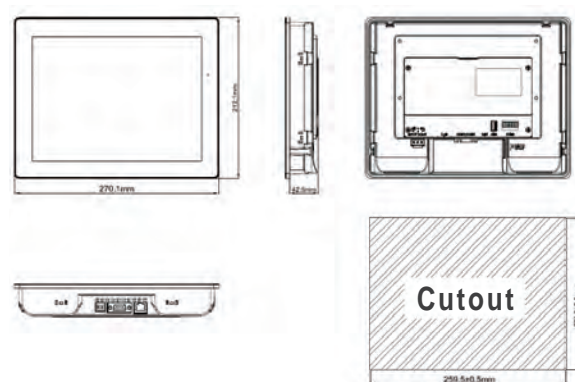

PX104-TST / GX610-TST / GX611-WST

Dimension WxH 280.3 x 222.3mm
Cutout Dimension AxB 259.5 x 201.5mm

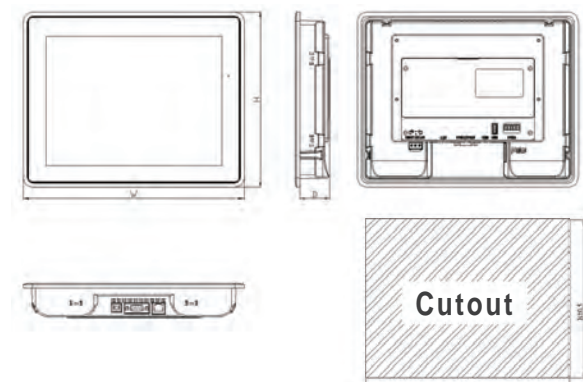

PT080-TST

Dimension WxH 231.5 x 174.5mm
Cutout Dimension AxB 221.0 x 164.0mm

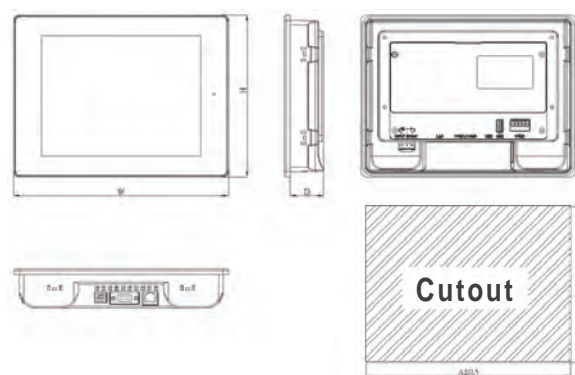

GX608-TST

Dimension WxH 241.6 x 184.6mm
Cutout Dimension AxB 221.0 x 164.0mm

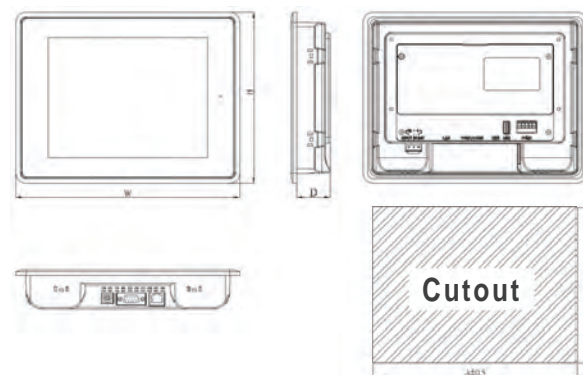

PT070-WST

Dimension WxH 188.0 x 143.3mm
Cutout Dimension AxB 175.0 x 132.5mm

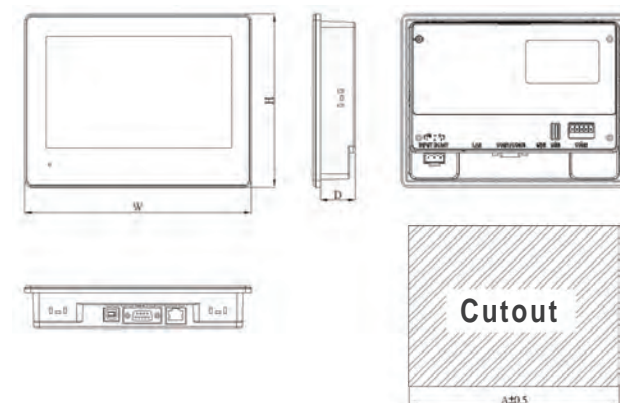

PX070-WST / GX607-WST

Dimension WxH 213.6 x 158.6mm
Cutout Dimension AxB 192.0 x 138.5mm

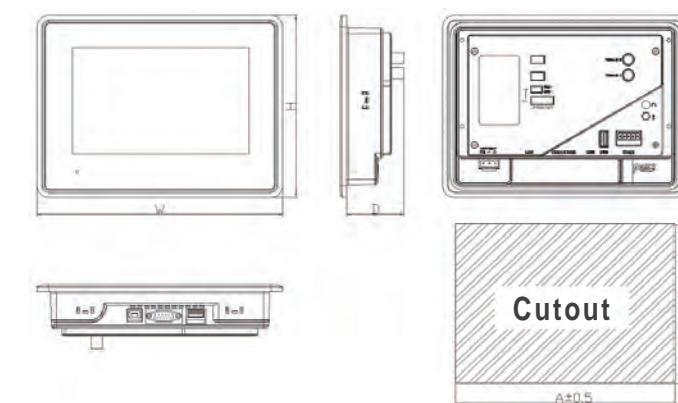

PT043-WST

Dimension WxH 130.0 x 106.2mm
Cutout Dimension AxB 119.0 x 93.0mm

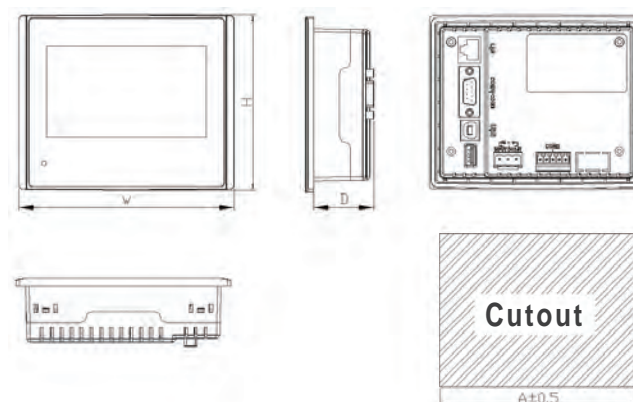

PT043-WSP

Dimension WxH 172.0 x 102.0mm
Cutout Dimension AxB 160.5 x 89.5mm

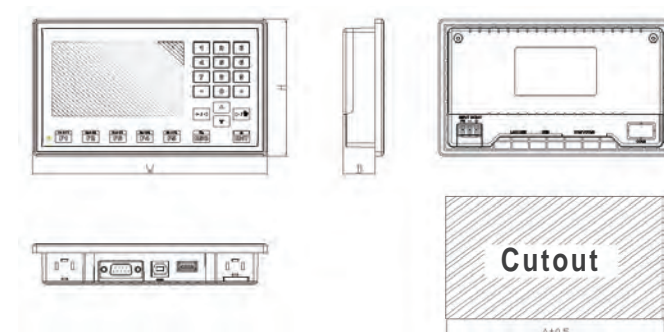

PK100

Dimension WxH 270.1 x 212.1mm
Cutout Dimension AxB 259.5 x 201.5mm

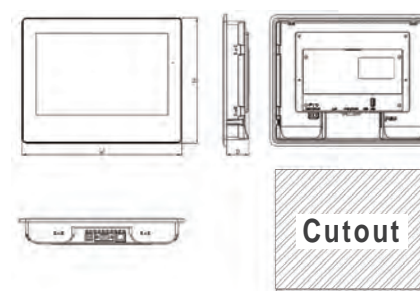

PK070

Dimension WxH 203.5 x 149.0mm
Cutout Dimension AxB 192.0 x 138.5mm

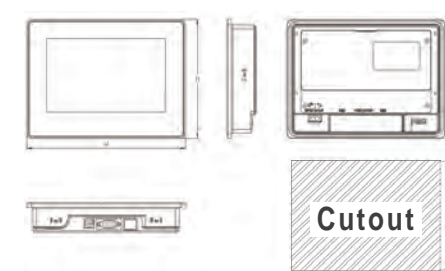

PK043

Dimension WxH 130.0 x 106.2mm
Cutout Dimension AxB 119.0 x 93.0mm

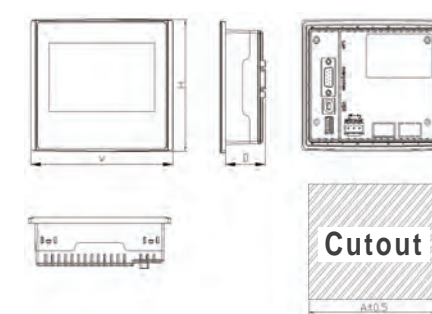

Communication Port (COM) Applicable PLC Controllers

Brand	Model
ABIDO Automation Co., Ltd.	AD-4401 Weighing Indicator ACR420 984 Device/Slave (RTU)
Adlee Powertronic Co. Ltd.	MS/AP/AS Series Inverter (RTU) BL/D305 Series (RTU)
Advantech	Null PLC ADAM (Modbus RTU) ADAM-4000 (ASCII)
AIGO Technologies Corporation	SE500 Series (Modbus RTU) Micrologix 1000/1500 SLC 5/03, 5/04
Allen Bradley	DH-485 (COM) PLC-5 SLC 5/03, 5/04 (CRC) CompactLogix/ControlLogix Tag FC Type(Modbus) Modbus Master (RTU) Modbus Device/Slave (RTU) Modicon Device/Slave (RTU, Quantum) Modbus Master (RTU; Non-volatile slave data)
ARICO Technology	BLDC NLV/KLV Series
Astraada HMI	BSP01 Series TC DB1000 Digital Indicating Controller (ASCII)
Automation Technology Co., Ltd.	NF0 Controllers FCT Controllers SD Drivers SDS Drivers MDM Drivers
Banner Engineering Int'l Inc.	IMS Servo Controller
CAPAC	VLT 2800 Series (FC Protocol)
CHINO Corporation	Modbus RTU (COM port) WSS/WSS-L DVP-ES/SS/EP/EH DVP-ES/SS/EP/EH (No block read) DVP-SV(RTU) VFD-M Inverter (ASCII) VFD-B Inverter (ASCII) DTC1000/2000 Temperature (ASCII) DTA Temperature (ASCII) ASDA-A Servo Controller (ASCII) ASDA-B Servo Controller (ASCII) ASDA-A2 Servo Controller (ASCII) DRS2000 Series Inverter DRS2800 M Series Inverter
Delta Corporation	EC Series (RTU) EV1000 Series Variable Speed Driver
Dirise Electric Technology Co.,Ltd.	Epson LQ Matrix Printer
Emerson Network Power	Eura EF1S/1N Eura EF2N Eura Inverter (Modbus RTU) Eura Inverter (Modbus ASCII)
Epson Corporate	FATEK FBs/FBe FPC/FEC Series NB Series PXR Series Temperature (RTU) FRENIC-VP (RTU) FRENIC5000G11/P11 (Fuji) FRENIC-Mini/Eco/Multi/Mega(RTU)
FVK Automation Co., Ltd.	F Series Inverter 90 Series SNP VersaMax Series (SNP) 90 and RX3i Series (SNP) 90 Series CCM
GE Corporation	SE5000 GA400 Temperature (RTU) NC Series HW Series (RTU) Air Screw Compressor SJ200 Inverter H/EH Series EHV Series (Procedure 1) H-252C AD Series Servo Drives Computer as Slave (COM) Computer as Master (COM) Computer as Slave V2 (COM) Computer as Master V2 (COM)
Gigarise Technology Co., Ltd.	HLP-C+/CP
GOFAST Corporation	
Haiwell Technology Co., Ltd	
Hanbell Precise Machinery Co., Ltd.	
Hitachi Industrial Equipment Systems Co., Ltd	
Hitech	
Holip Electronic Technology Co.,Ltd.	

Brand	Model
Honeywell	BACnet/MSTP BACnet Modbus Device/Slave (RTU, 255) Modbus Device/Slave (RTU, 255, NoBlock)
Hunjoen Electronic Co., Ltd.	H_Tech PID CONTROLLER
IECCO	Sinus Penta Inverter (RTU) H2u (CPU Port)
Inovance Control Technology Co., Ltd.	MD Series Inverter (RTU-1) IS Servo (RTU)
Integrated Flow Systems	iPurge Source Controller
JETTER	NANO Series JetControl 24x Series KV Series KV-1000 KV-L20V,KV-NANO KV-L20 KV-3000
Keyence Corp.	PS4-201-MM1 SUCONET K
Klockner Moeller Corporation	K Sequence Series Direct Logic Series Direct 06 Series (K Sequence) Direct 06 Series (DirectNET)
Koyo Electric Corp.	93xx Servo Controllers (LECOM A/B)
Lenze Drive Systems GmbH	Master-K Series CNet K120S CPU Port Master-K Loader GLOFA GM Series CNet XBM-DR16S GLOFA GM Loader XEC/XGI CNet XGT/XGK (CPU) XGL-C22A
LG Industrial Systems	LGA Series(as Slave) LGA Series (as Master) EX Series (CPU Port) LustBus ServoC/CDE Series
LG System	LustBus CDD Series FP Series Computer Link VF0C Series Inverter VF100 Series Inverter
Liyan Electric Industrial Ltd.	MC2 PID Controller MC 5738 (RTU)
Lust Antriebstechnik GmbH	PRETA MC Series (RTU) UTC Servo Controller nDX Controller
Matsushita Electric Works	Melsec-FX (CPU Port) Melsec-Q/QnA (Link Port) Melsec-Q00/01 (CPU Port) Melsec-Q02H (CPU Port) Melsec-Q02 (CPU Port) Melsec-Q02U (CPU Port) Melsec-Q00J (CPU Port) Melsec-FX2n (CPU Port) Melsec-FX3U (CPU Port) Melsec-FX3U (Link Port) Melsec-AnN/AnS (Link Port) Melsec-AnN/AnS Protocol 4 FX2n-10GM/20GM Melsec-A1S/A2S (CPU Port) FR-E500 Series (485) Melsec-A3N/A1SH (CPU Port) Melsec-AnA/AnU (Link Port) Melsec-AnA/AnU Protocol 4 Servo Amplifier MR-J2S-A Servo Amplifier MR-J3-A Servo Amplifier MR-J4-A Melsec-A2A/A2AS (CPU Port) Melsec-Q06H (CPU Port) Melsec-Q12H (CPU Port) Melsec-Q03U (CPU Port) Melsec-Q00U (CPU Port) GOT-F900 Emulator (1:1 Format 1 & 2) Melsec-Q01U (CPU Port)
Maxtech	EV Linear Gage Counter (ASCII)
Maxthermo	Modicon 984 Master (RTU)
Mean Well Enterprises Co., Ltd.	Modicon 984 Master (RTU; Little Memory)
Megmeet	
Micro Trend Corporation	
Mirle Automation Corporation	
Mitsubishi Electric Corp.	

Brand	Model
Modicon Corp.	Modicon 984 Device/Slave (RTU) Modbus Master (ASCII) Modbus Master (ASCII; Little Memory) Modbus Device/Slave (ASCII) Modicon Device/Slave (RTU, Quantum) TSX Premium (Uni-Telway) TSX Quantum (Uni-Telway) Twido (Modbus RTU) Modbus Master (RTU; Non-volatile slave data) Modbus Master (ASCII; Non-volatile slave data)
Newtop Co., Ltd.	PSTC (Temperature Controller) PSBD (Bushless Driver) PSSD (Stepping Driver) PSMC (Motion Controller) PSNC (Embedded NC) Sysmac C Series Host Link Sysmac CV Series Host Link Sysmac CS/CJ Series Host Link Sysmac CS/CJ Series (FINS) Sysmac CP Series (FINS)
Omron Corporation	E5CN Temperature (CompoWay/F) E5CN Temperature (Modbus RTU) EJ1 Temperature (CompoWay/F) KM100 (CompoWay/F) 3G3MV Inverter (RTU) E9 Temperature Series E904 Temperature (RTU) HT Series Temperature Controller FP Series MINAS A4 Series
Pan-Globe Corp.	Null PLC General Device (COM) Data Sharer (RS485) Modbus Master (RTU) Modbus Master (RTU; Little Memory) Modbus Master (RTU; Non-volatile slave data) Modbus Device/Slave (RTU) Modbus Device/Slave (RTU, 16Words) Modbus Device/Slave (Word order in big-endian) Modbus Device/Slave (RTU; No block read) Modbus Device/Slave (RTU, 30Words) Modbus Device/Slave (ASCII) Modbus Device/Slave (ASCII; No block read) Barcode Scanner Epson Matrix Printer PC Series PLC Module Compax3
Panasonic Corporation	EI-500 Series (RTU) EI-9001 Series (RTU) MA900/CB900 Series (RTU) CD/CH Series (ASCII) PCD Series (S-Bus PGU) PCD Series (S-Bus, Data Mode) NOVA Series (RTU) NOVA Series
PanelMaster	ATV31 Inverter (RTU) Lexium 23 Servo Controller (ASCII) CPT-20A MODBUS DEVICE/SLAVE (ASCII) JCS-33A-R/M (Shinko Protocol) JCS-33A-R/M (Modbus ASCII) Simatic S7-200 (PPI; 1-to-1) Simatic S7-200 (PPI; Network) Simatic S7-300 (MPI Port) Simatic S7-300 (PC Adaptor) Simatic S5 3964R Simatic S5 TP03 Series (Modbus RTU) TP02 Series
Parker Hannifin	TAIE FY100/900 Series (RTU) TAIE FY100/900 Series (TAIE) FY series DIGITAL PID CONTROLLER
RICH Electric Co., LTD.	TSDA Series AC Servo TP03 Series (Modbus RTU) TP02 Series
RKC Instrument Inc.	TTX-700 (Modbus RTU)
Saia Burgess	TTM-000 Series (TOHO Protocol) TTM-200 Series (TOHO Protocol)
Samwon Technology	
Schneider Electric	
Shinko Technos Co., Ltd.	
Siemens AG	
Taian Automation Co.,Ltd.	
Taiwan Instrument & Control Co., Ltd.	
Teco Electric & Machinery Co.,Ltd.	
TOHO Electronics Inc.	













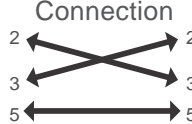

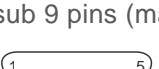

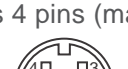

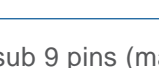

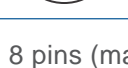

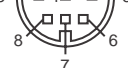

Brand	Model
Tokyo Keiso	UCM-04A
Vigor Corporation	M/VB Series SDC35/36 Temperature (RTU) SDC35/36 Temperature (ASCII) MA500 FA Controller (ECL Host) DMC10 Controller (RTU) DMC10 Controller (ASCII)
Yamatake Corporation	MX30 MX50 Σ-II SGDM/H Series AC Servo MP Series Controller (Memobus) V7 inverter (Memobus) NS600 Servo Controller YPV Servo Controller YJD Servo Controller
Ye Li Electric Machinery Co., Ltd.	FA-M3 Series (CPU Port)
Yokogawa Electric Corporation	AI-7048 (AiBus) AI518/ 708/ 808/ 518P/ 708P/ 808P Controller (Albus)
Yudian Automation Technology Ltd.	BP Series PSDA driver (RTU)
Zhuhai Motion Control Motor Co., Ltd.	

Communication Port (Ethernet)

Brand	Model
Advantech	BACnet/IP BAS BACnet/IP ADAM-4000 (ASCII) ADAM-6000 (ModBus TCP/IP) MicroLogix 1000/1500 via 1761-NET-ENI MicroLogix CompactLogix/ControlLogix Ethernet/IP Tag
Allen Bradley	ModBus Master (TCP/IP) ModBus Device/Slave (TCP/IP) ModBus Master (TCP/IP; Type 2) ModBus Device/Slave (TCP/IP; Type 2)
Astraada HMI	FCT Controllers(TCP/IP; Type 2) TCP/IP Modbus (Ethernet port) EasyIO-30 (RTU)
CMZ Sistemi Elettronici	Fatek FBs/FBe (TCP)
DEIF A/S	SRTP Ethernet SRTP Ethernet (Micro)
Fatek Automation Corp.	EH/EHV Series (Ethernet; TCP) EH/EHV Series (Ethernet; UDP)
GE Corporation	BACnet/IP JetControl 24x Series (Ethernet) KV-5000
Hitachi Industrial Equipment Systems Co., Ltd	E94AYCEN GCI(TCP/IP) Protocol Fama SoftPLC Ethernet ModBus Device/Slave (TCP/IP)
Honeywell	Q Ethernet Q/L Ethernet (ASCII Mode) L Ethernet (Binary Mode) Melsec-FX3U (MC-Protocol) ModBus Master (TCP/IP) ModBus Device/Slave (TCP/IP) ModBus Master (TCP/IP; Type 2) ModBus Device/Slave (TCP/IP; Type 2)
JETTER	Sysmac CS/CJ Series FINS/TCP
Keyence Corp.	FP Series Computer Link
Lenze Drive Systems GmbH	Data Sharer (UDP) Ping Modbus Device/Slave (TCP/IP) Internal Memory XC ModBus TCP
Mirle Automation Corporation	PCD Series (Ether-S-Bus) Simatic S7-300 Ethernet Module (CP343) SIMATIC S7 (Ethernet) SIMATIC S7-200 SMART (Ethernet) EPC-1000
Mitsubishi Electric Corp.	N-to-1 Master (Ethernet) N-to-1 Slave (Ethernet) WAGO-I/O-SYSTEM 750 ModBus Device/Slave (TCP/IP) Extended MEMOBUS
Modicon Corp.	FA-M3 Series (UDP) FA-M3 Series (TCP)
Omron Corporation	
Panasonic Corporation	
PanelMaster	
PORIS	
Saia Burgess	
Siemens AG	
TPM	
Vware	
WAGO Kontakttechnik GmbH & Co. KG	
Yaskawa Corporation	
Yokogawa Electric Corporation	

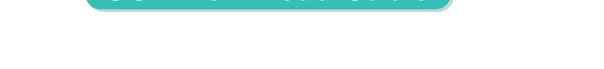
Note: * The brand names are listed in alphabetical order.
* This driver list will be updated at any time, please contact us for the latest information.

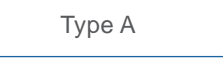
Accessories & Others

Cable	FCB-FE0-009	Download Cable (Serial Port)	
	D-sub 9 pins (male) 	Connection 	D-sub 9 pins (female) 
	D-sub 9 pins (male) 	Cable for Fatek Connection 	FBs 4 pins (male) 
	D-sub 9 pins (male) 	Cable for Mitsubishi FX Connection 	FX 8 pins (male) 
	D-sub 9 pins (male) 	Cable for Panasonic FP Connection 	FP 5 pins (male) 
	D-sub 9 pins (male) 	USB Download Cable 	
	Type A 	USB-RS232/422/485 	Type B 
		USB-to-Serial CABLE 	1. Jumper Selection 2. USB interface 3. D-SUB 25M interface 4. D-SUB 09M interface
	1. UR43-232M9-B1L20C01—USB to Cermate HMI cable 2. UR43-422R8-B1L20M01—USB to Mitsubishi PLC cable 3. UR43-485M9-B1L20S01—USB to Siemens PLC PPI cable		

Others	HPB-CER-001/002	HMB-CER-017	HMB-CER-022	PIM02-L00SS-W1C00
	001: RS422/485 002: RS232/485	RS232(COM1/3) 	RS422/485(COM1) RS232(COM1&COM3) 	Isolated Communication Converter 

Screen Protector



P2M-WD0-406 (Suitable for 3.5" / 4.3" / 5.6" / 5.8")
P2M-ET0-022 (Suitable for 7.0" / 8.0")
P2M-ET0-023 (Suitable for 10.1" / 10.4" / 12.1")
P2M-ET0-024 (Suitable for 15")

PANEL EXPRESS

Designed for Convenience

PanelExpress is a Windows based HMI runtime. It enables you to utilize the resources of a PC, such as computation power, multimedia, and bigger screen, to realize a high-end sophisticated HMI. Its configuration software, PM Designer, is also the development tool for K/T/X-Series RTOS based HMI products. Thanks to the cross platform flexibility offered by PM Designer, switching hardware for performance becomes an easy job.



General Features

- Cost effective Windows based HMI runtime
- Over 50 of screen objects can fulfill all types of HMI operating and viewing needs for machine automation
- Supports 16 communication links for different application
- No limitation on the internal I/O points used in an application
- Supports over 380 PLC communication protocols
- Supports data collection, alarm monitoring, recipe handling and history of operation logging
- Provides a complete set of useful native script commands. Script programs can be embedded in objects, screens and the global process

Advanced Features

- Number of communication links can be up to 248
- Monitors up to 64 discrete alarm blocks and 64 analog alarm blocks. Up to 65535 alarms can be defined
- Supports Access, My SQL and SQL databases for your application data
- Provides customization tool for report generation

Ordering Information

X-Series

PX 070 – W S T 4 B – U 6 R 4 C00

Model Name
PX PX-Series

Resolution
T 800x600
W 480x272/800x480/1024x600
X 1024x768

LCD Size
070 7"
104 10.4"
121 12.1"
150 15"

Operation
S Standard Mode
K Front Key + USB
U Front USB
X Extension Key
F Front Key

Material & Case Color
F Plastic/Silver-Black
B Plastic/Black
U Front Aluminum Case/
Silver-Black

OEM Code
00(Empty) Standard
01-FF
For OEM customer

Com2
A RS422/485
B RS232/485
C RS232(RTS/CTS)

BKRAM & Memory
4 1MB BK Ram

Com3 Spec. & Temp.
R Plastic: Com3 RS232 (-10°C ~ 60°C)
Alum.: Com3 RS232 (-20°C ~ 60°C)
Q Plastic: Com3 RS485 (-10°C ~ 60°C)
Alum.: Com3 RS485 (-20°C ~ 60°C)
H Alum.: Com3 RS232 (-25°C ~ 70°C)
G Alum.: Com3 RS485 (-25°C ~ 70°C)

Sub Model
4 1GB NAND Flash; RTC;
Micro SD Slot; Ethernet
5 4 + Audio Out
6 5 + Camera Module + COM4

Touch & PCB Coating
3 Enhance PCB Coating
5 5V Codec Touch I.C.
6 12V Codec Touch I.C.

Mode
T 4-wires Touch
D 5-wires Touch
H Handheld (Black)
J Handheld (Orange)

K-Series

PK 070 – W F T 2 0 – P 1 R1 C00

Model Name
PK PK-Series

Resolution
W 480x272 / 800x480 / 1024x600

LCD Size
043 4.3"
070 7"
100 10.1"
121 12.1"

Operation
S Standard Mode
F Front Key

Material & Case Color
P Plastic/Gray
N Openframe

OEM Code
00(Empty) Standard
01-FF
For brand label customers

Com2
0 Without Com2

BKRAM & Memory
1 128KB BK Ram
4 1MB BK Ram

Com3 Spec. & Temp.
R Plastic: Com3 RS232 (0°C ~ 50°C)
Q Plastic: Com3 RS485 (0°C ~ 50°C)

Sub Model
2 With 128MB NAND Flash / With RTC
4 Sub_Model_2 + Ethernet (Customize with MOQ)

Touch & PCB Coating
1 Built-in 5V Touch I.C. with
PCB Normal Coating
3 Enhance PCB Coating

Mode
T Touch Panel

T-Series

PT 070 – W S T 4 B – F 1 R1 C12

Model Name
PT PT-Series

Resolution
T 800x600
A 320x234
W 480x272/800x480
1024x600
X 1024x768

LCD Size
043 4.3"
070 7"
080 8"
100 10.1"
104 10.4"
121 12.1"
150 15"

Operation
S Standard Mode
K Front Key + USB
U Front USB
X Extension Key
F Front Key

Material & Case Color
F Plastic/Silver-Black
W Plastic/Ivory-White Color
L Plastic/Silver-Black/Wide
B Plastic/Black Color
V Front Aluminum Case/Silver
U Front Aluminum Case/
Silver-Black
N Openframe

OEM Code
00(Empty) Standard
01-FF
For brand label customer

Com2
0 Without Com2
A RS422/485
B RS232/485
C RS232(RTS/CTS)

BKRAM & Memory
0 Without BK Ram
1 128KB BK Ram
4 1MB BK Ram

Com3 Spec. & Temp.
R Plastic: Com3 RS232 (-10°C ~ 60°C)
Alum.: Com3 RS232 (-20°C ~ 60°C)
Q Plastic: Com3 RS485 (-10°C ~ 60°C)
Alum.: Com3 RS485 (-20°C ~ 60°C)
H Alum.: Com3 RS232 (-25°C ~ 70°C)
G Alum.: Com3 RS485 (-25°C ~ 70°C)

Sub Model
0 No Battery(No BKRAM); No RTC
1 With RTC
2 With 128MB NAND Flash /
Micro SD Slot; With RTC
3 1 + Ethernet Port
4 2 + Ethernet Port
5 4 + Audio Out

Touch & PCB Coating
1 Built-in 5V Touch I.C.
2 Built-in 12V Touch I.C.
3 Enhance PCB Coating
5 5V Codec Touch I.C.
6 12V Codec Touch I.C.

Mode
T 4-wires Touch
D 5-wires Touch
H Handheld (Black)
J Handheld (Orange)
K Key Model

GX-Series

GX 612 – X S D 4 B – U 6 R 4 C00

Model Name
GX GX-Series

Resolution
T 800x600
W 800x480/1024x600
X 1024x768

LCD Size
607 7"
608 8"
610 10.4"
611 10.1"
612 12.1"
615 15"

Operation
S Standard Mode
K Front Key + USB
U Front USB
X Extension Key
F Front Key

Case Color & Material
F Plastic/Silver-Black
B Plastic/Black
U Front Aluminum Case/
Silver-Black

OEM Code
C00 Standard
C01-CFF
For brand label
customer

Com2
A RS422/485
B RS232/485
C RS232(RTS/CTS)

BKRAM & Memory
4 1MB BK Ram

Com3 Spec. & Temp.
R Plastic: Com3 RS232 (-10°C ~ 60°C)
Alum.: Com3 RS232 (-20°C ~ 60°C)
Q Plastic: Com3 RS485 (-10°C ~ 60°C)
Alum.: Com3 RS485 (-20°C ~ 60°C)
H Alum.: Com3 RS232 (-25°C ~ 70°C)
G Alum.: Com3 RS485 (-25°C ~ 70°C)

Sub Model
4 1GB NAND Flash; RTC;
Micro SD Slot; Ethernet
5 4 + Audio Out

Touch & PCB Coating
3 Enhance PCB Coating
5 5V Codec Touch I.C.
6 12V Codec Touch I.C.

Mode
T 4-wires Touch
D 5-wires Touch
H Handheld (Black)
J Handheld (Orange)

PANEL EXPRESS

P2W – SPT – A 03 – 016 35 DRVBCS

Software

Supplier Code

I/O Tags
03 300
15 1500
30 3000
50 5000
99 9900 (Max.)

Link Number
016 16-links
032 32-links
048 48-links
064 64-links
...
248 248-links (Max.)

OEM Code

Type of License
A Win CE Activated
B Windows USB Dongle
C Windows Online Activated
F Windows Float Online Activated

Optional Features
D Database
R Report
V Visualization
B VB Script
C OPC Client
S OPC Server

PT043-WST for N1R1 Series
Openframe HMI Panels

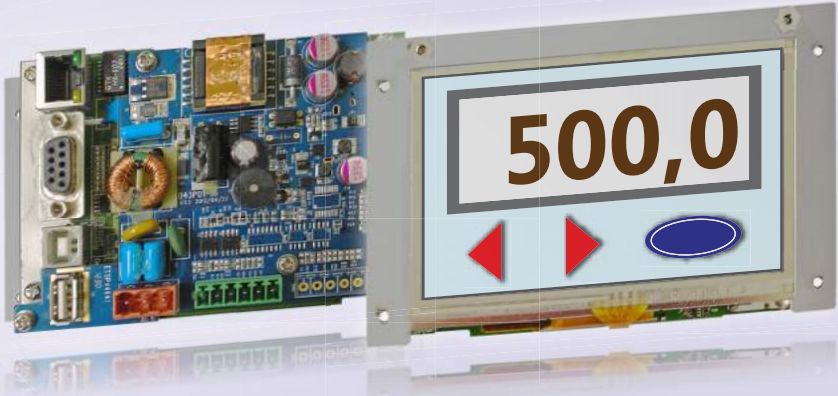

BACK

FRONT

►► Application Industry



Lab Equipments

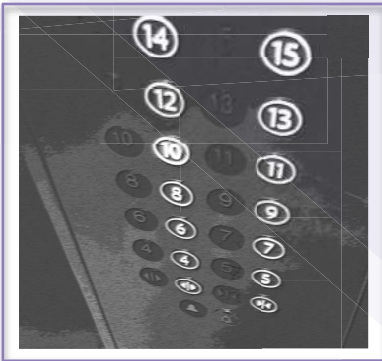

Elevator Buttons System



Power Management System

►► Installation: Can be installed from both side

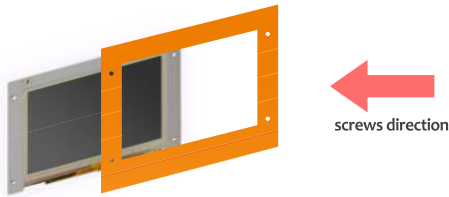

Fasten screws from front side

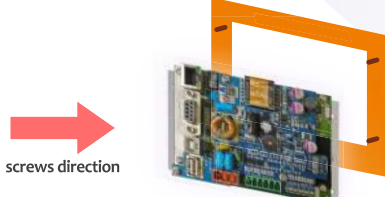

Fasten screws from back side

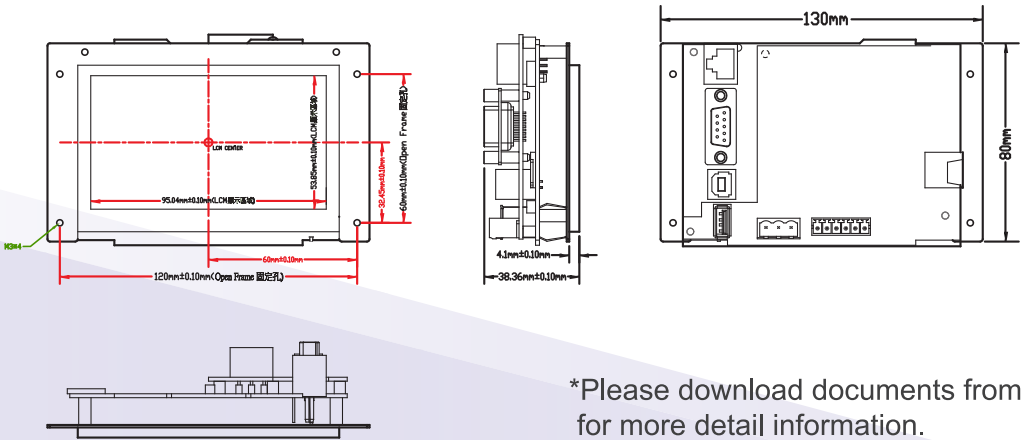

*Please download documents from our website for more detail information.

Model Name		PT043-WST_ _-N1R1	
Sub-Models		1 / 4	
Display	Size	4.3"	
	Max. Resolution	480*272	
	Type	TFT LCD with LED Backlight	
	Max. Colors	16-bit	
	Backlight Life	20000hrs	
	Display Contrast	500:1	
	Luminance	400 cd/m2	
Touch Panel		4-wire Analog Resistive Type	
CPU		RISC ARM9 32Bit	
Backup SRAM		128KB (optional:1MB)	
Working Memory		32MB	
NADA Flash ROM		Sub-Model 1: 8MB	Sub-Model 4: 8MB+128MB(NAND Flash)
Real-Time Clock (RTC)		YES	
Communication Interface	Micro SD Slot	Sub-Model 4: YES	
	USB Client	YES (USB 2.0)	
	USB Host	YES (USB 1.1)	
	COM1 / COM3	COM1: RS232/422/485, COM3: RS232 (optional:RS485)	
	COM2	A-RS422/485 B-RS232/485	
	COM4	N/A	
	Ethernet	Sub-Model 4: YES	
Front Function Keys		N/A	
Audio Out (optional)		N/A	
Video In (optional)		N/A	
Front USB Host Port		N/A	
Power	Input Voltage	24VDC±10% Isolated	
	Consumption	10W	
Environment	Operating Temperature	-10°C~60°C	
	Relative Humidity	10%~90%	
	Shock (operation)	10 ~ 55Hz(X,Y,Z direction, 1G, 30 Mins shock testing)	
	Certification	N/A	
	Cooling	Natural Cooling	
LCD View Area		95.04 x 53.85 mm	
Net Weight		0.2 kg	

PT070-WST for N1R1 Series
Openframe HMI Panels



BACK

FRONT

►► Application Industry



Textiles Mills Machinery



Laser Process Machinery



Food and Beverage Industry

►► Extension Module : Can connect with keyboard or other devices

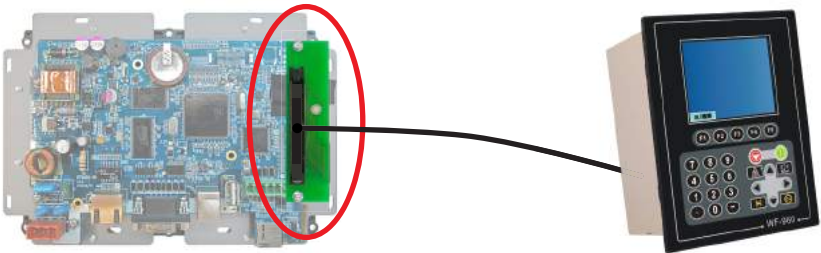

Install with extension keyboard connector

- ◆ Extension for 48 keys & 8 function keys at most
- ◆ Extension for 7 LEDs at most

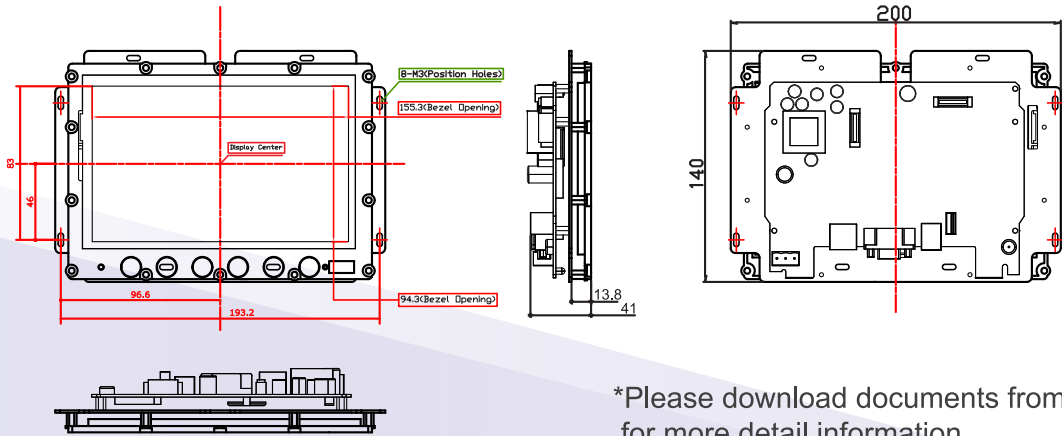

*Please download documents from our website for more detail information.

Model Name		PT070-WST_ _-N1R1
Sub-Models		2 / 4
Display	Size	7"
	Max. Resolution	800*480
	Type	TFT LCD with LED Backlight
	Max. Colors	16-bit
	Backlight Life	20000hrs
	Display Contrast	500:1
	Luminance	300 cd/m2
Touch Panel		4-wire Analog Resistive Type
CPU		RISC ARM9 32Bit
Backup SRAM		128KB (optional:1MB)
Working Memory		64MB
NADA Flash ROM		8MB+128MB(NAND Flash)
Real-Time Clock (RTC)		YES
Communication Interface	Micro SD Slot	YES
	USB Client	YES (USB 2.0)
	USB Host	YES (USB 1.1)
	COM1 / COM3	COM1: RS232/422/485, COM3: RS232 (optional:RS485)
	COM2	A-RS422/485 B-RS232/485
	COM4	N/A
	Ethernet	Sub-Model 4: YES
Front Function Keys		N/A
Audio Out (optional)		N/A
Video In (optional)		N/A
Front USB Host Port		N/A
Power	Input Voltage	24VDC±10% Isolated
	Consumption	20W
Environment	Operating Temperature	-10°C~60°C
	Relative Humidity	10%~90%
	Shock (operation)	10 ~ 55Hz(X,Y,Z direction, 1G, 30 Mins shock testing)
	Certification	N/A
Cooling		Natural Cooling
Cutout Dimension		188.7 x 133.8 mm
Net Weight		0.6 kg

SCADA

Server

Solution

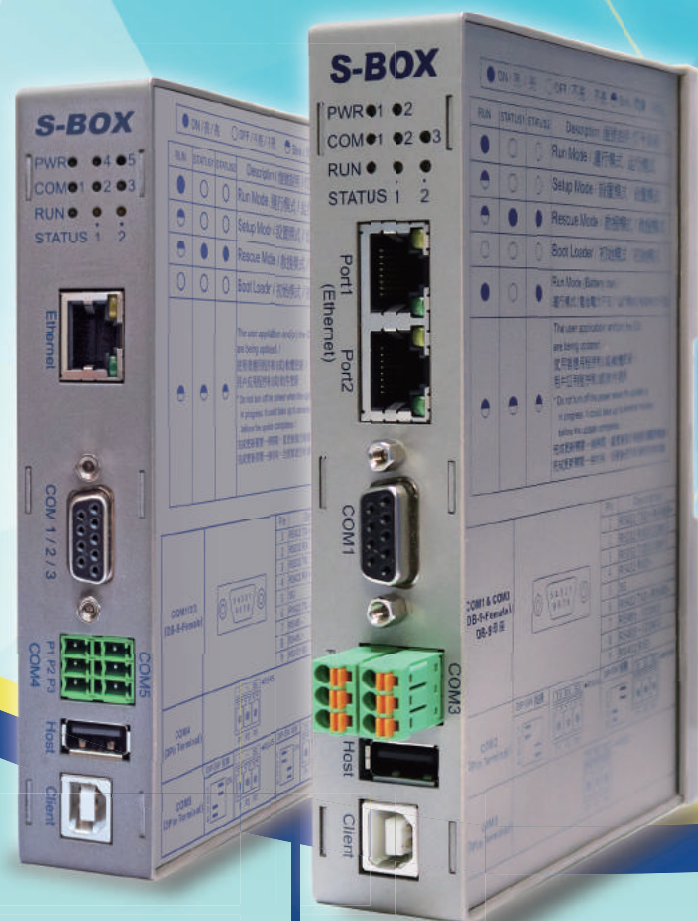

S-Box

Industrial Data Gateway

SX32



- Support over 450 PLC communication protocols
- More than 300 communication drivers



- Remote monitoring function through VNC on mobile devices



- Customized SCADA program



- Collecting data instantly
- Intelligence data analysis



- Sending Alarm notifications from E-Mail
- Sampling record function



- With instant alarm monitoring
- Data recording



- APP Remote Control HMI Server/Client



- Built-in programmed Macro programs



- Provide FTP server options



- Provide dynamic and static schedule function



- PLC transparent connection from Serial and Ethernet



- 12-30V Isolated power supply
- Isolated and protected communication



- Watchdog function



- Built-in dual power input with backup power
- The relay output for power fail

Specification

CPU & Memory

- CPU: RISC ARM9 32Bit
- Working Memory: 64MB
- Build-in Storage Memory: 8MB
- Battery Backup SRAM: 128KB
- RTC: YES

Power Supply

- Input Voltage: 12-30 VDC (External)
- Power Consumption: 5W
- Connector: 6Pin-Terminal Blocks
- Isolation: YES
- Relay Output Current: 1A@24 VDC
- Carry Capacity

Communications Ports

- Serial Com Ports:
 - COM1: RS232/422/485 (DB9 Female, Pin 1/2/3/4/5/6/9)
 - COM2: RS232/485 (3-Pin Terminal, adjust by DIP-Switch)
 - COM3: RS485 (DB9 Female, Pin 5/7/8) RS232 (3-Pin Terminal)
- USB Host: USB 1.1
- USB Client: USB 2.0
- Ethernet: YES(IEEE 802.3, IEEE 802.3u)
- SD Slot: N/A

Environment

- Operating Temperature: -20°C~70°C
- Storage Temperature: -25°C~75°C
- Humidity: 10%~90%
- Shock(operation): 10 ~ 55Hz(X,Y,Z direction, 1G, 30 minutes shock test)

Software

- OS Support: RTOS(Real-time O.S.)
- Software Version: PM Designer v2.1.7.00 or higher
- Reboot Trigger: Watchdog Timer

Others

- LED Indicators: PWR1/PWR2/COM1/COM2/COM3/RUN/STATUS1/STATUS2
- Enclosure: Metal
- Dimensions(WxHxD): 29 x 150.4 x 98.6 mm
- Weight: 0.4 Kg
- Mounting: DIN-Rail Mounting/Panel Mounting
- Certifications: CE / FCC

